Bluewater District School Board
Reporting Structure
2020-2021

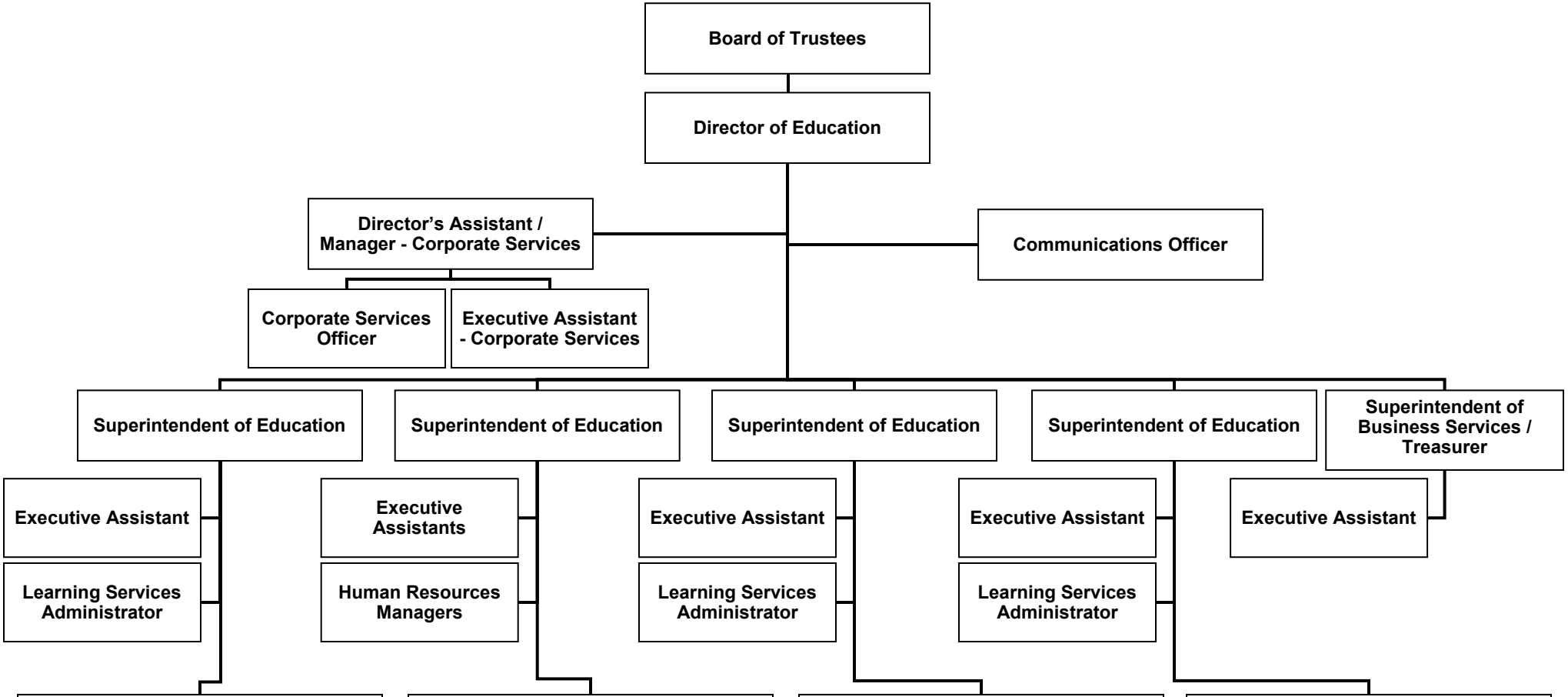

Schools - Area 1

Amabel-Sauble Community / Outdoor Education Centre
Beavercrest Community
Bruce Peninsula District (JK-12) / St. Edmunds Public
Dundalk and Proton Community
Grey Highlands Secondary
Hepworth Central Public
Highpoint Community
Holland-Chatsworth Central
Keppel-Sarawak Elementary
Macphail Memorial Elementary
Osprey Central
Peninsula Shores District (JK-12)

Schools - Area 2

Alexandra Community
East Ridge Community
Hillcrest Elementary
Owen Sound District Secondary

Schools - Area 3

Beaver Valley Community
Dawnview Public
Egremont Community
G. C. Huston Public
Georgian Bay Community (4-12)
Hanover Heights Community
John Diefenbaker Senior (7-12)
Normanby Community
Northport Elementary
Port Elgin-Saugeen Central
Saugeen District Senior (7-12)
Spruce Ridge Community
St. Vincent-Euphrasia Elementary

Schools - Area 4

Arran-Tara Elementary
Chesley District Community
Elgin Market Public
Hillcrest Central
Huron Heights Public
Kincardine District Senior (7-12)
Kincardine Township-Tiverton Public
Lucknow Central Public
Mildmay-Carrick Public
Paisley Central
Ripley-Huron Community
Sullivan Community
Walkerton District Community

Revised: January 7, 2021